

# VICTORIAN AWNING | Shop-Fitted Recess Specifications

Recess section | 1:2@A3

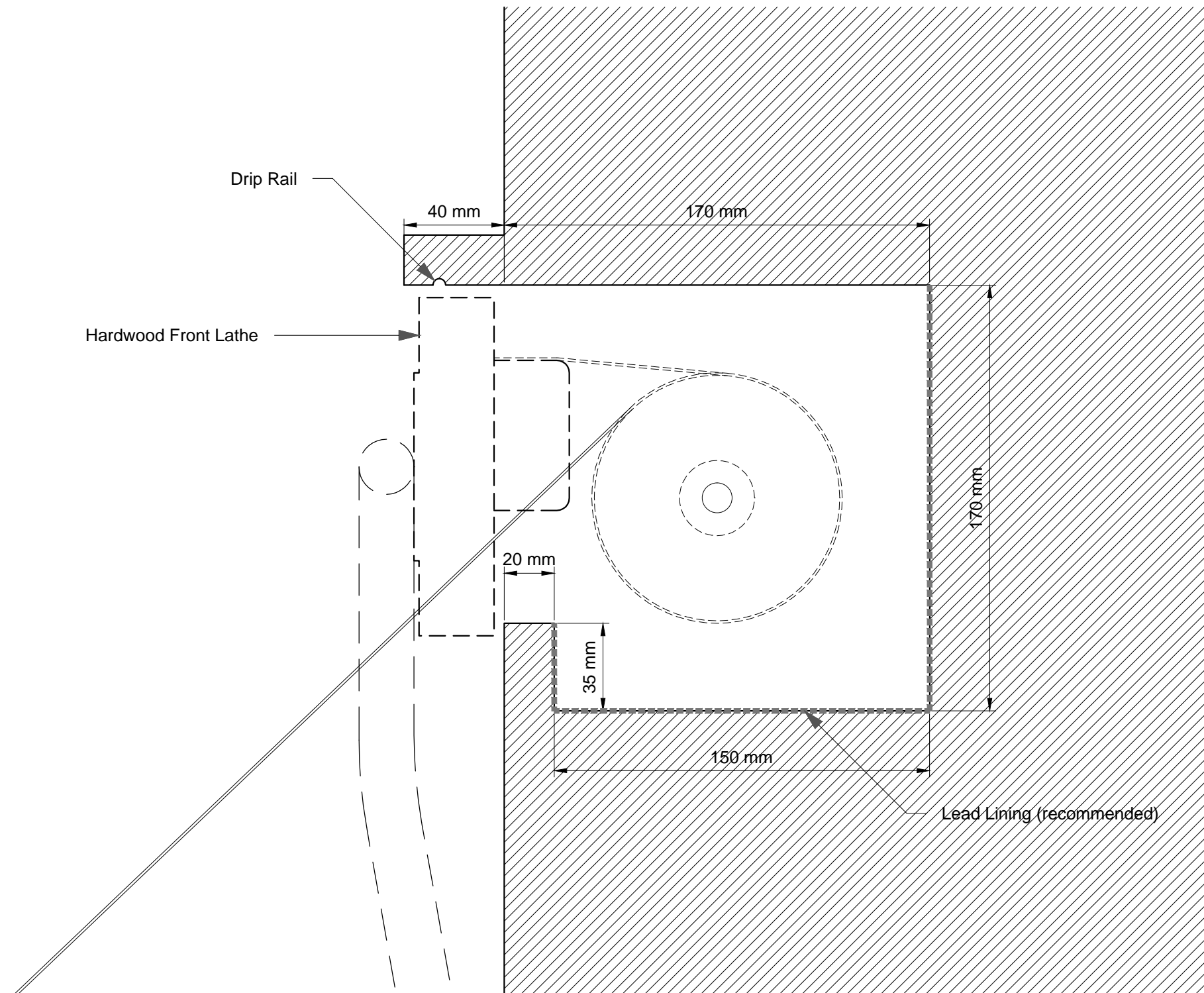

Note: Awning roller is secured at ends of recess which should be finished with 50mm treated hardwood.  
It is essential that the exact recess width is provided.

**MORCO** |   
AWNINGS

Riverside - Lombard Wall  
London - SE7 7SG  
020 8858 2083 / info@morcoblinds.co.uk

VISUAL TITLE  
**VICTORIAN AWNING**  
Shop-Fitted Recess Specifications

DATE  
Dec '15

PAGE NO. 01	REVISION A
----------------	---------------

Artwork is only an impression of how an awning could look and is not accurate in scale or colour.  
All rights remain the property of Riverside Works Ltd.